

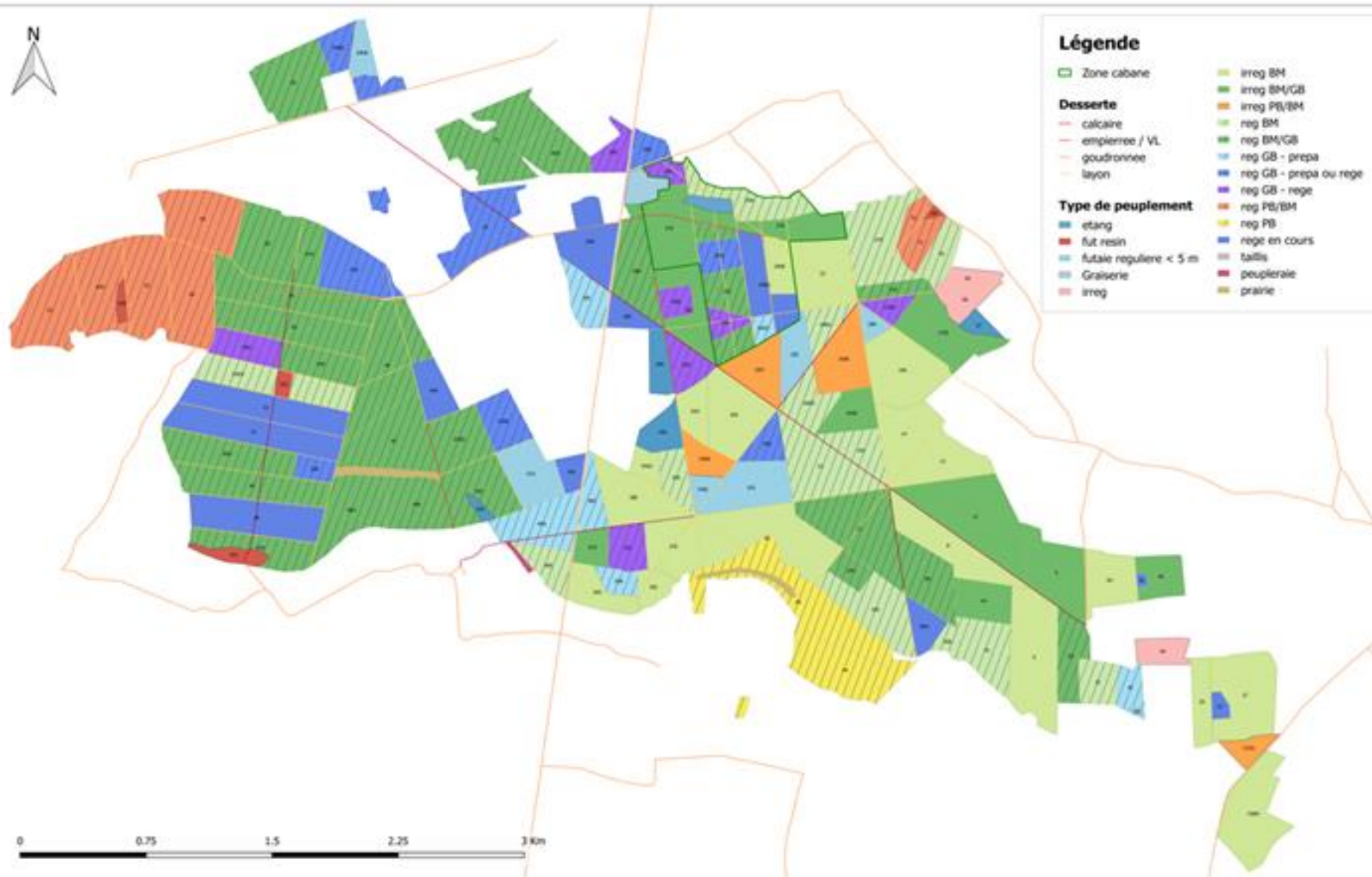

CARTE DES TYPES DE PEUPEMENT DOMAINE DU BOIS LANDRY



Légende

- | | |
|------------------------------------------------------------------------------------------------------------|------------------------------------------------------------------------------------------------------------|
|  Zone cabane |  irreg BM |
| Desserte |  irreg BM/GB |
|  calcaire |  irreg PB/BM |
|  empierrée / VL |  reg BM |
|  goudronnée |  reg BM/GB |
|  layon |  reg GB - prepa |
| Type de peuplement |  reg GB - prepa ou rege |
|  étang |  reg GB - rege |
|  fût résin |  reg PB/BM |
|  futaie régulière < 5 m |  reg PB |
|  Graisserie |  rege en cours |
|  irreg |  taillis |
| |  peupleraie |
| |  prairie |



Prélèvement par la chasse

Prélèvements

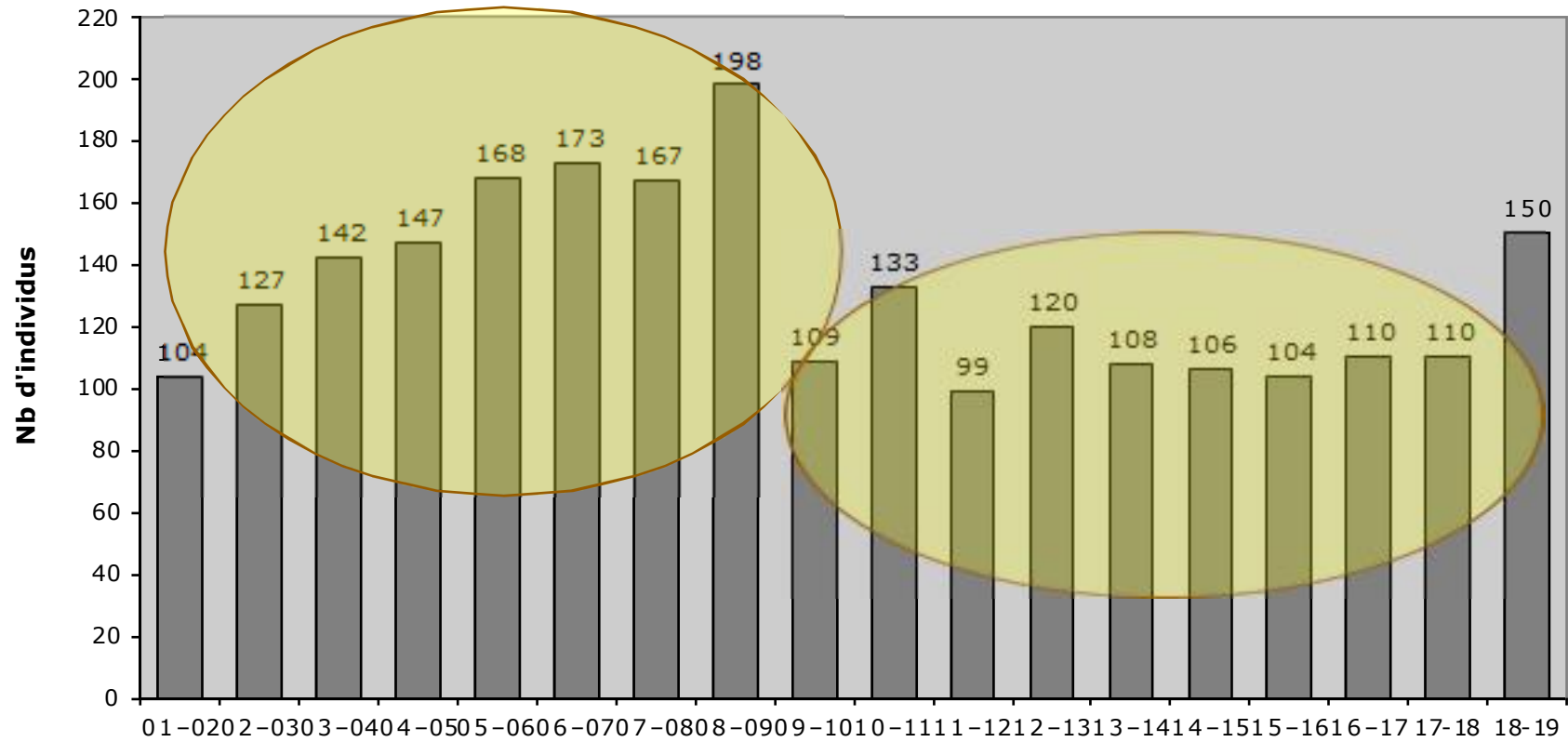

Structure de la population chassée

Proportions des classes d'âge et de sexe

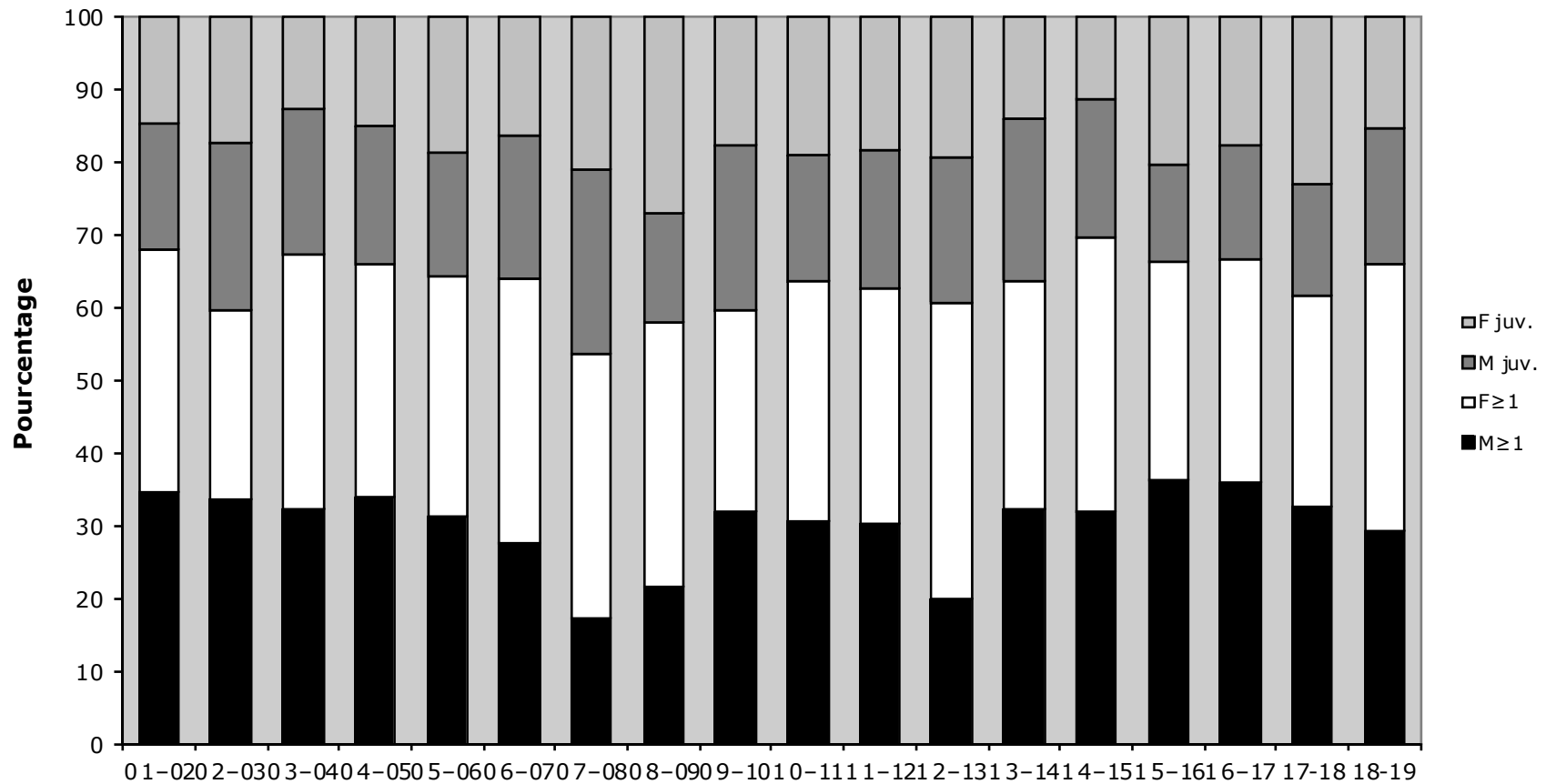

Evolution du poids éviscéré des chevrillards



Poids vide des chevrillards (le 20 Décembre)

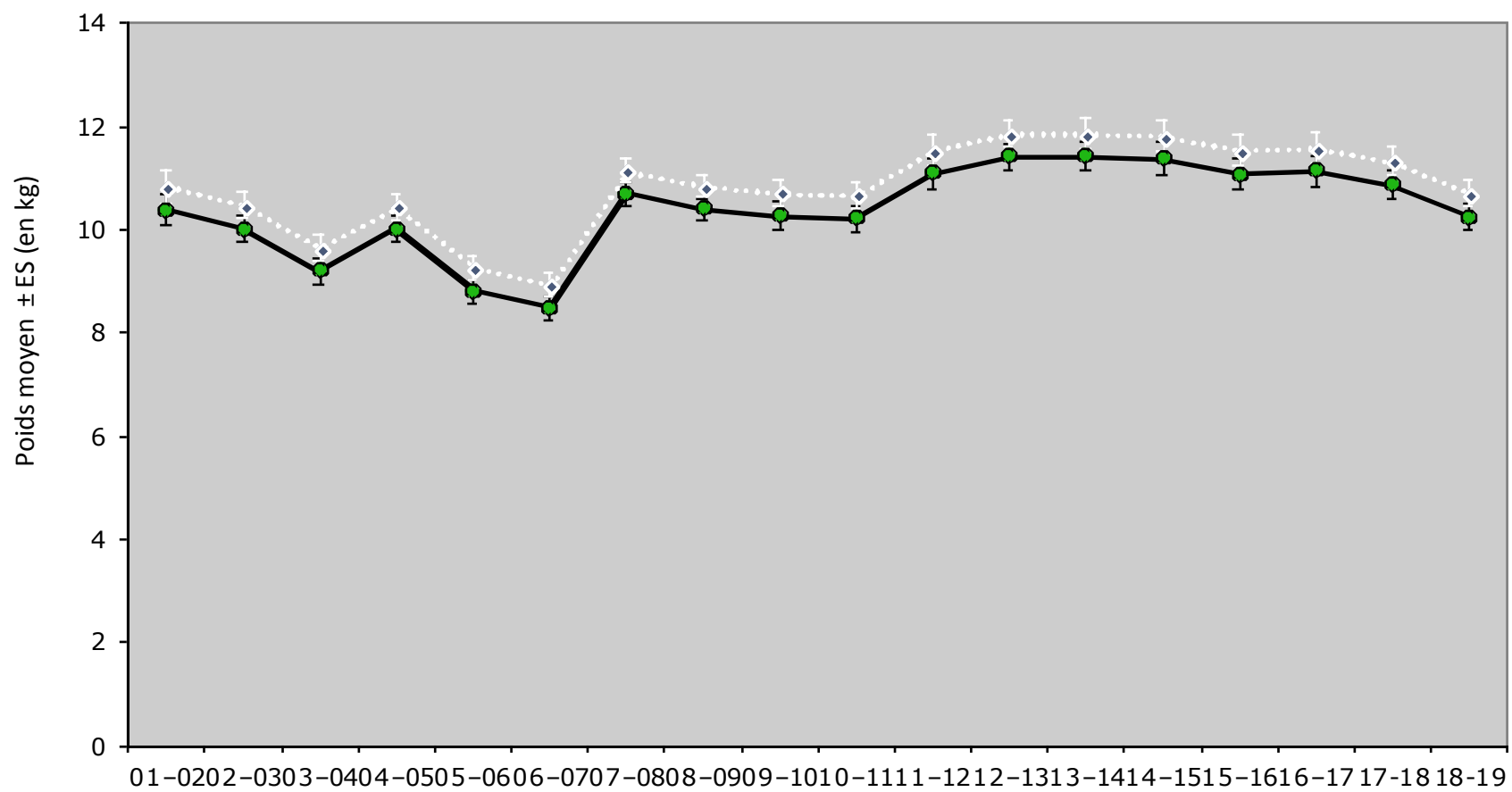



Evolution du nombre de corps jaunes/ femelle adultes (+12 mois)

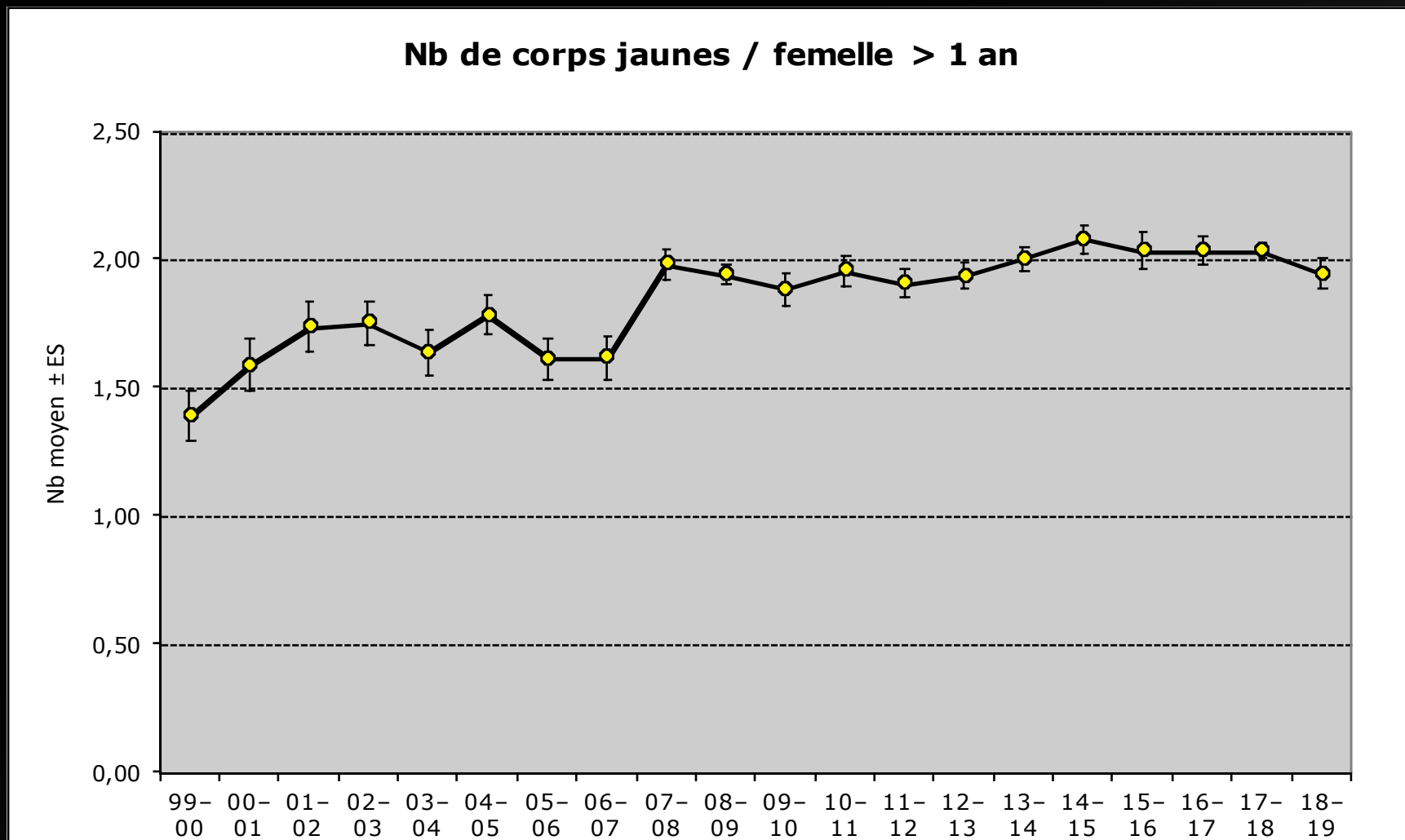

Evolution Indice Kilométrique

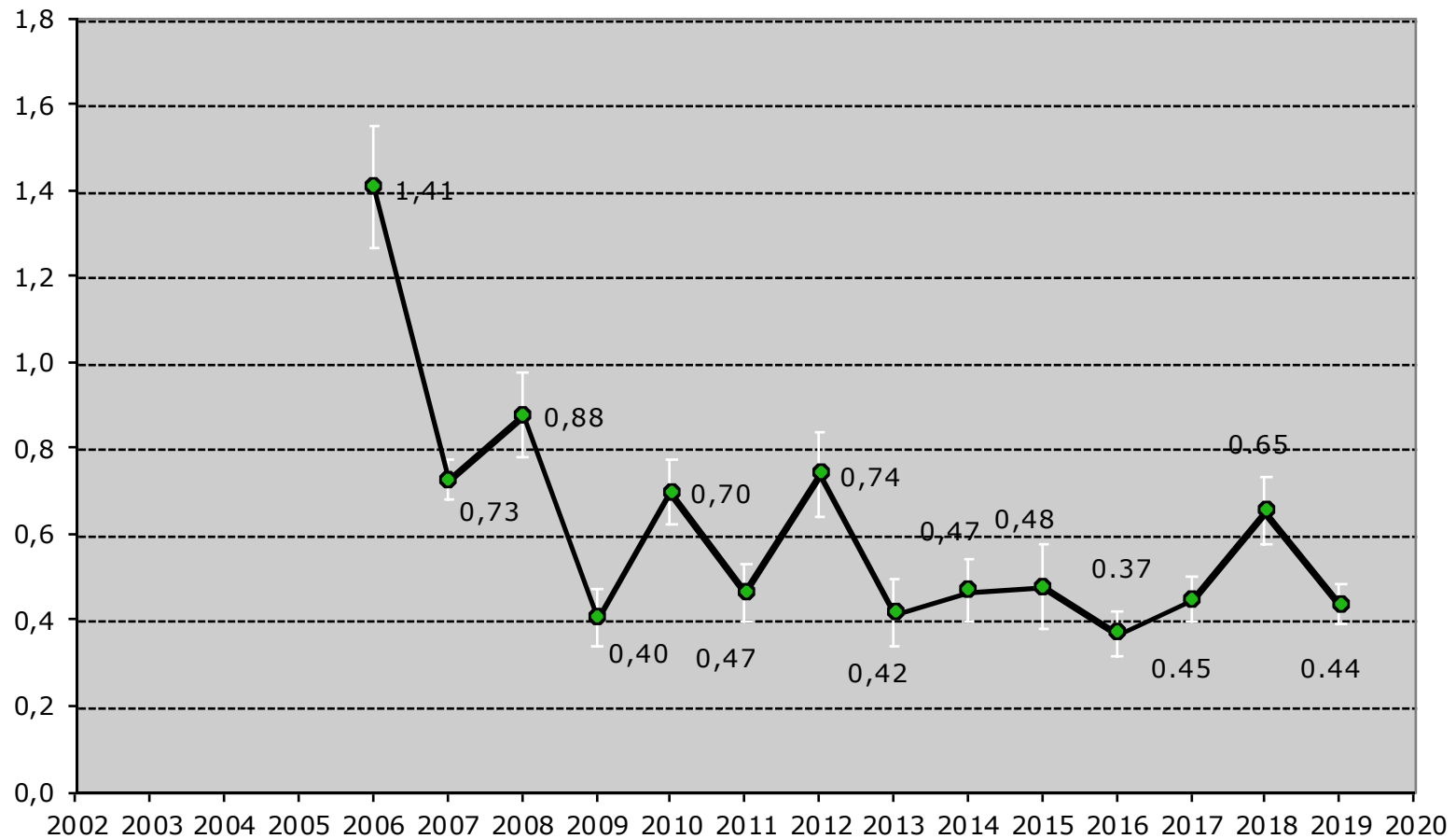

Indice floristique

Indices de consommation

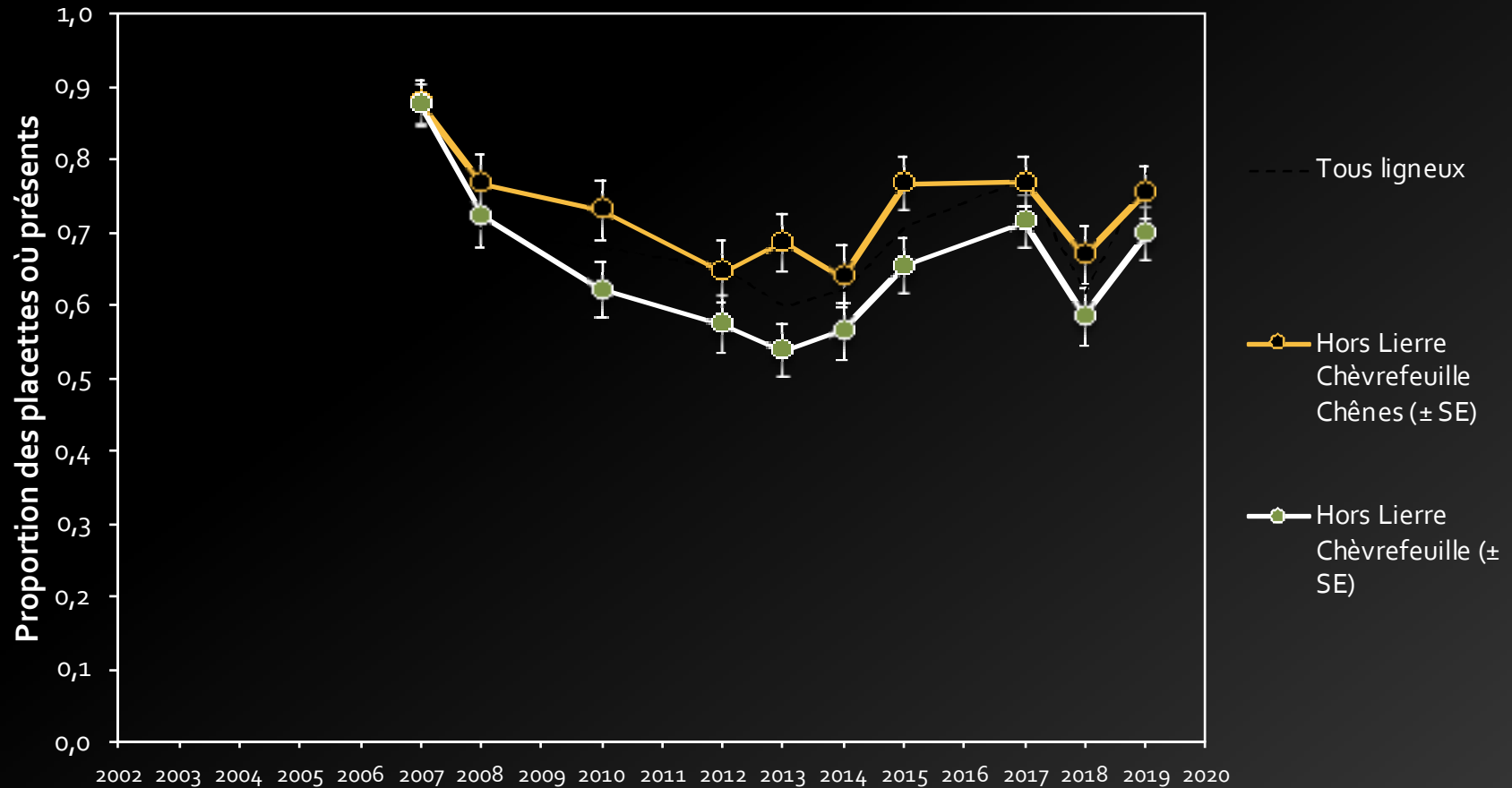

Indice floristique



Indices de consommation par espèce







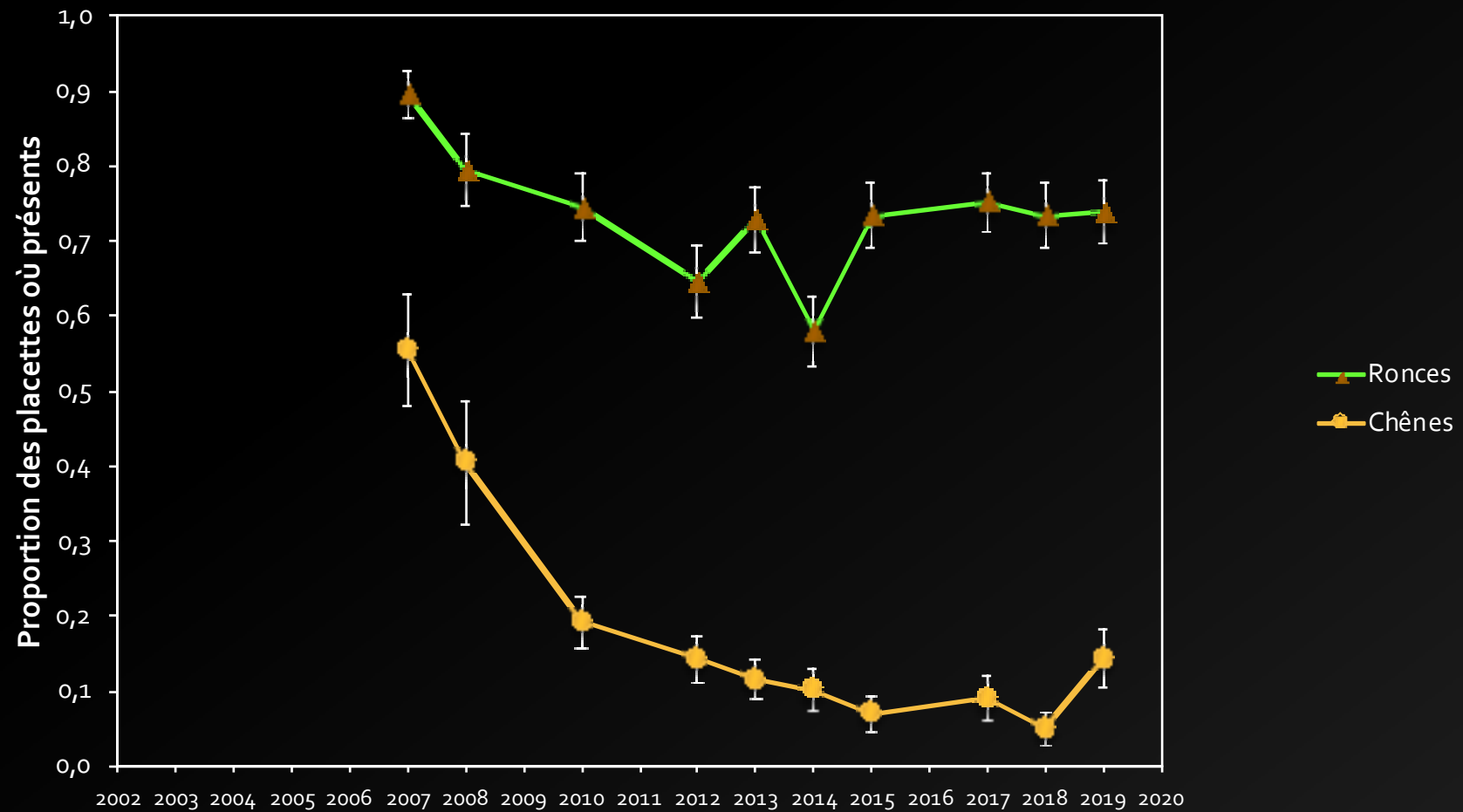

Tableau de bord

| Années | Tendance | Objectif |
|------------------------|---------------------------------------------------------------------------------------|---------------------------------------------------------------------------------------|
| Indices de performance |  |  |
| Indice kilométrique |  |  |
| Indice floristique |  |  |

Prélèvement chevreuil par type de chasse

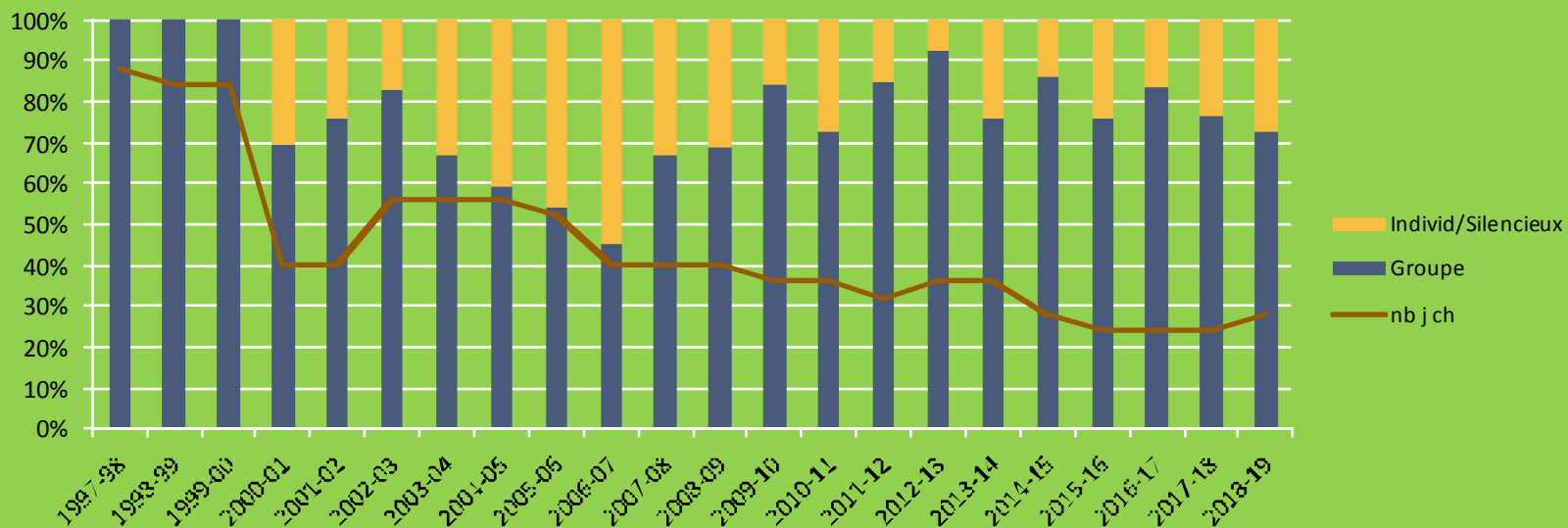

Prélèvements Chevreuil/ Cerf/ Sanglier

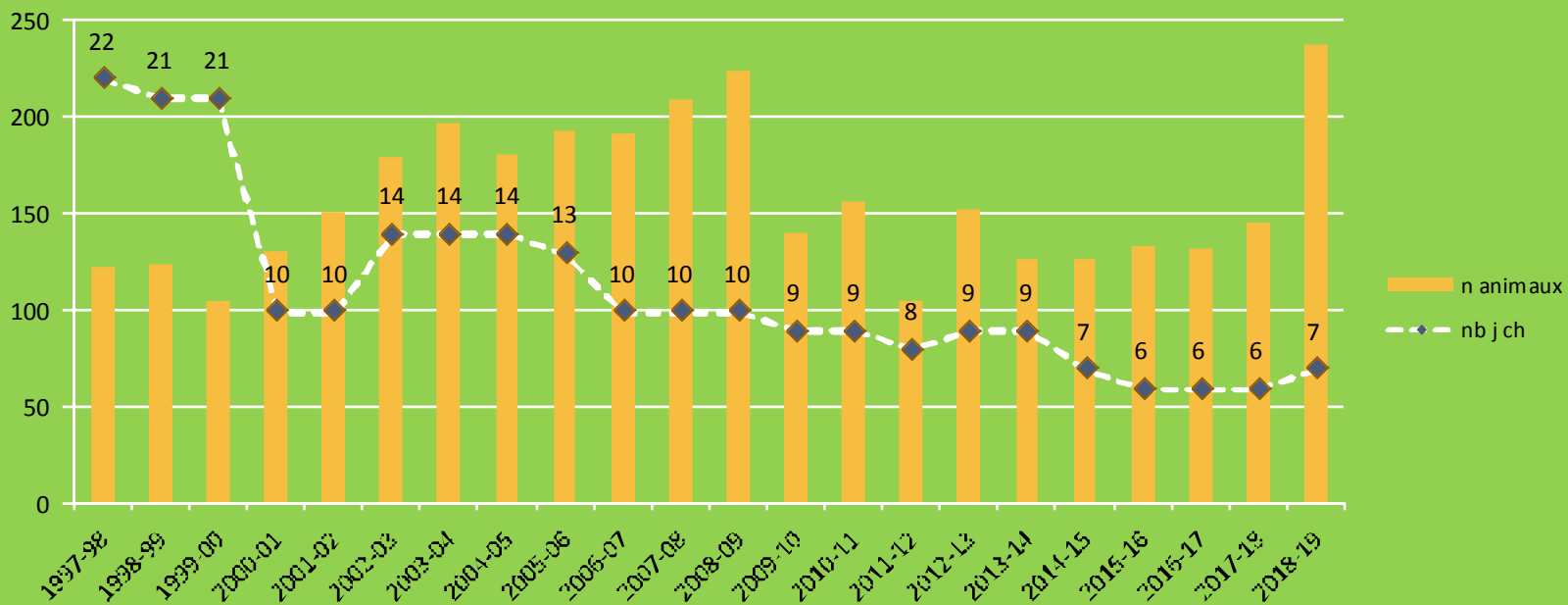

CONSIGNES Journée de chasse du DOMAINE DU BOIS LANDRY Saison 2016-2017 -La Graiserie, 28 240 CHAMPROND EN GATINE

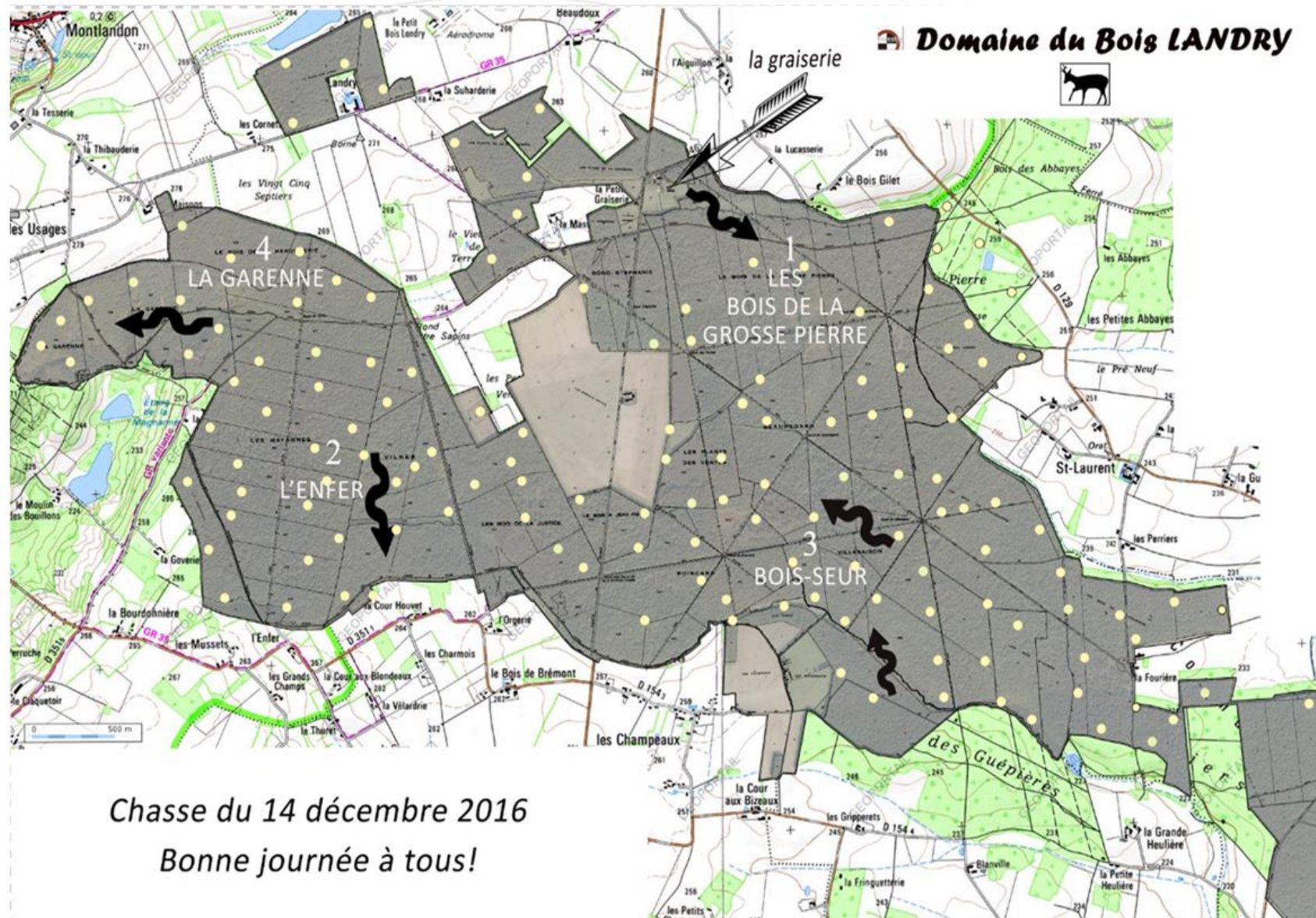

Chasse du 14 décembre 2016
Bonne journée à tous!

Prélèvement moyen/an/100ha boisés

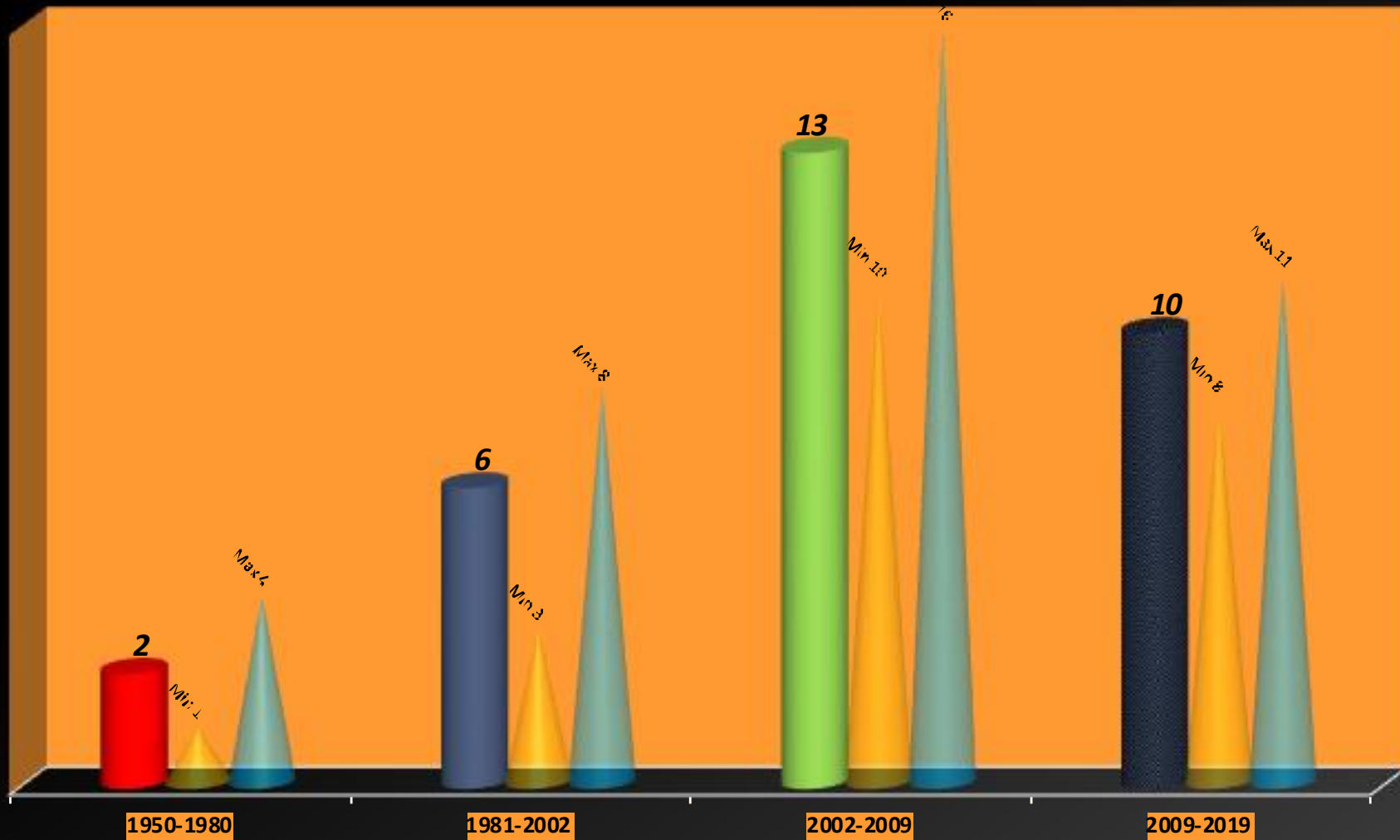



Merci de m'avois écouté